

LANDING STEPS

SCALE 1 : 50

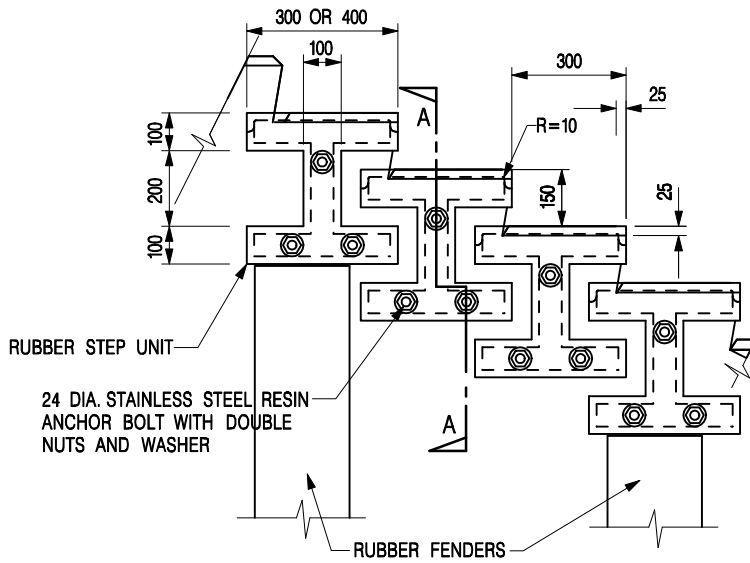

ELEVATION

1 : 20

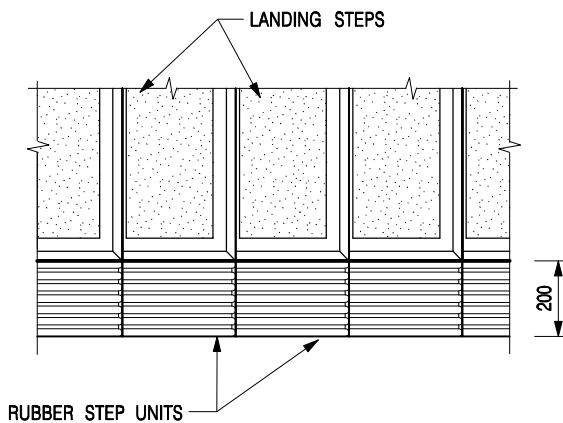

PLAN

1 : 20

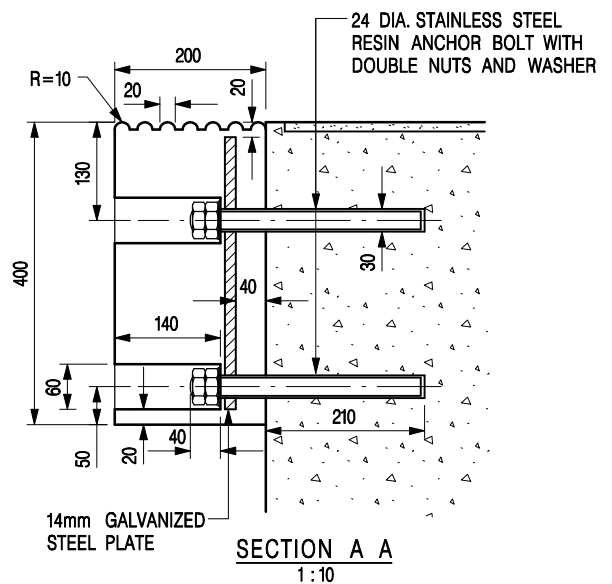

SECTION A A

1 : 10

DETAILS OF STEP BLOCKS

NOTES:

1. ALL DIMENSIONS ARE IN MILLIMETRES.
2. ALL LEVELS REFER TO PRINCIPAL DATUM(PD) AND ARE IN MILLIMETRES.
3. BOLTS, STUDS AND NUTS SHALL BE OF STAINLESS STEEL GRADE A4-80. WASHERS SHALL BE GRADE 1.4401 STAINLESS STEEL.

| | | | |
|-------------|------------------------------------|------------------|-------------|
| C | NOTES 3 AND DRAWING TITLE AMENDED. | Original Signed | 03.2015 |
| B | NAME OF DEPARTMENT AMENDED. | Original Signed | 09.2004 |
| A | OVERALL REVISION | Original Signed | 12.2002 |
| REF. | REVISION | SIGNATURE | DATE |

**GRAVITY SEAWALL
LANDING**

(SHEET 4 OF 5)



**CIVIL ENGINEERING AND
DEVELOPMENT DEPARTMENT**

SCALE AS SHOWN

DRAWING NO.

DATE JAN 1991

C3009 / 4C