

MINOR PROJECT SIGNBOARD
(SHEET 1 OF 2)

CEDD CIVIL ENGINEERING AND DEVELOPMENT DEPARTMENT
SCALE DIAGRAMMATIC DRAWING NO. C1003/1
DATE OCT 1991

REF.	REVISION	SIGNATURE	DATE
I	NOTES 3 & 4 AMENDED	Original Signed	01.2022
H	NOTE 4 AMENDED	Original Signed	09.2018
G	MINOR AMENDMENT & TITLE AMENDED	Original Signed	03.2015
F	NOTES 3, 4, 5 & 7 AMENDED	Original Signed	09.2007

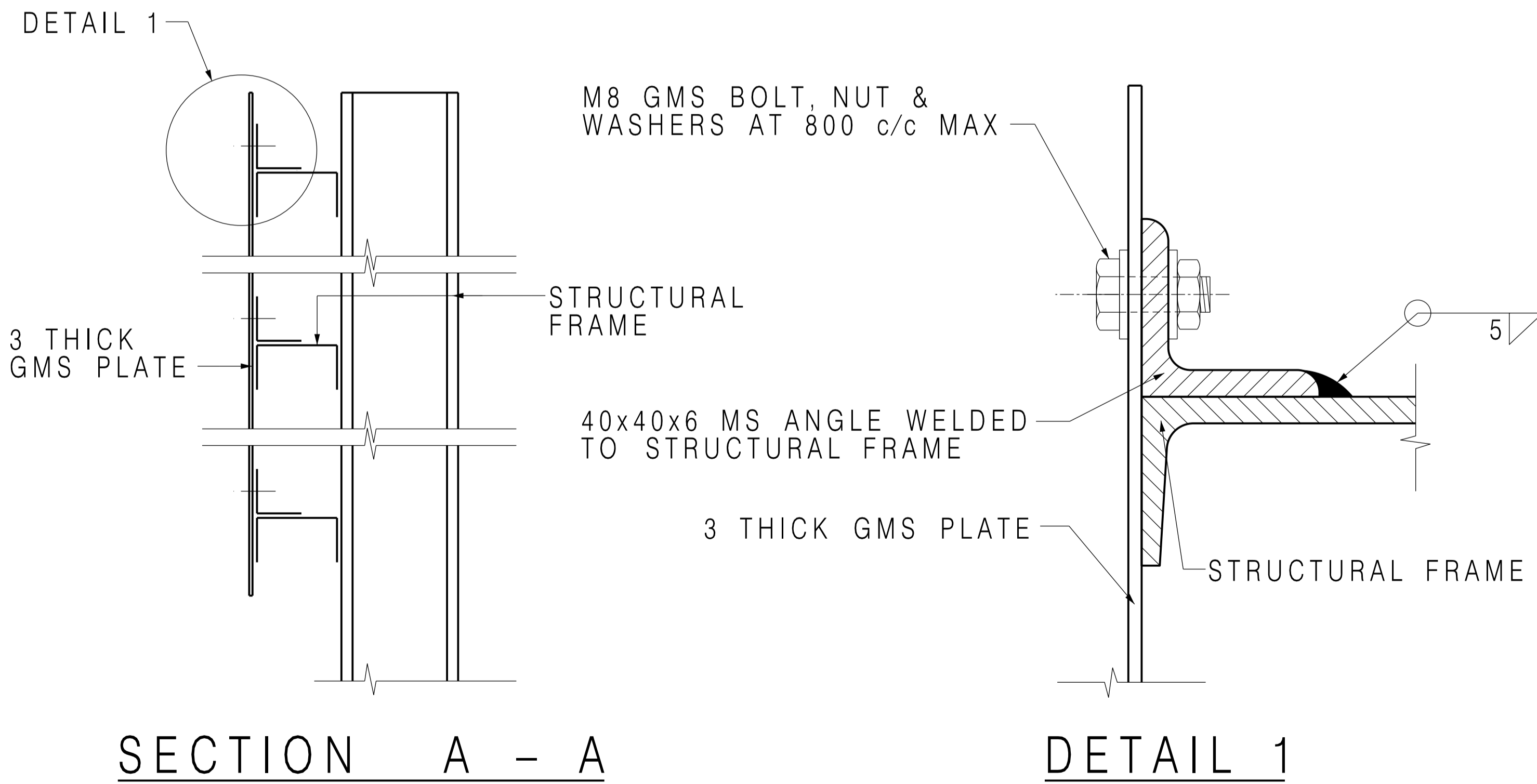
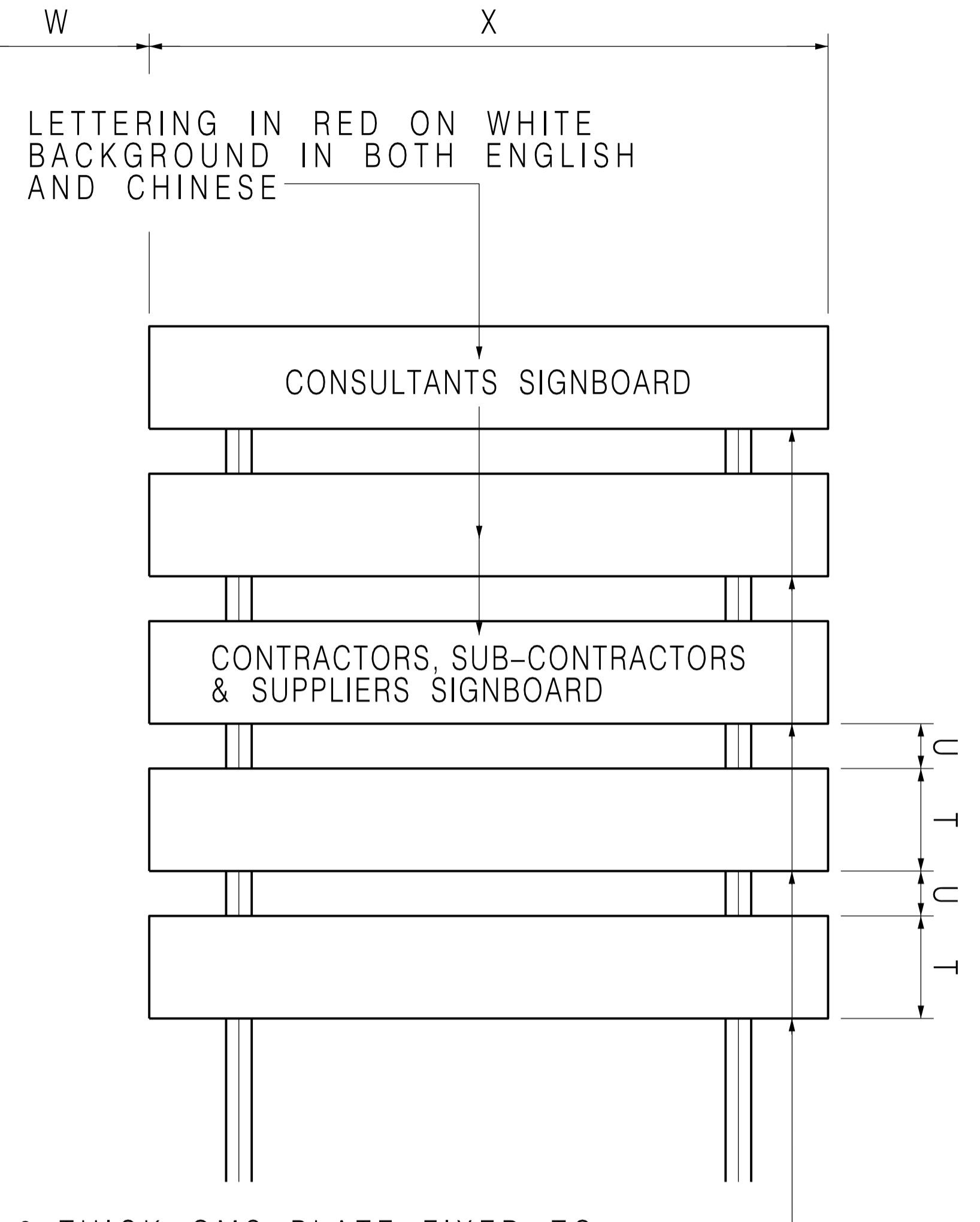
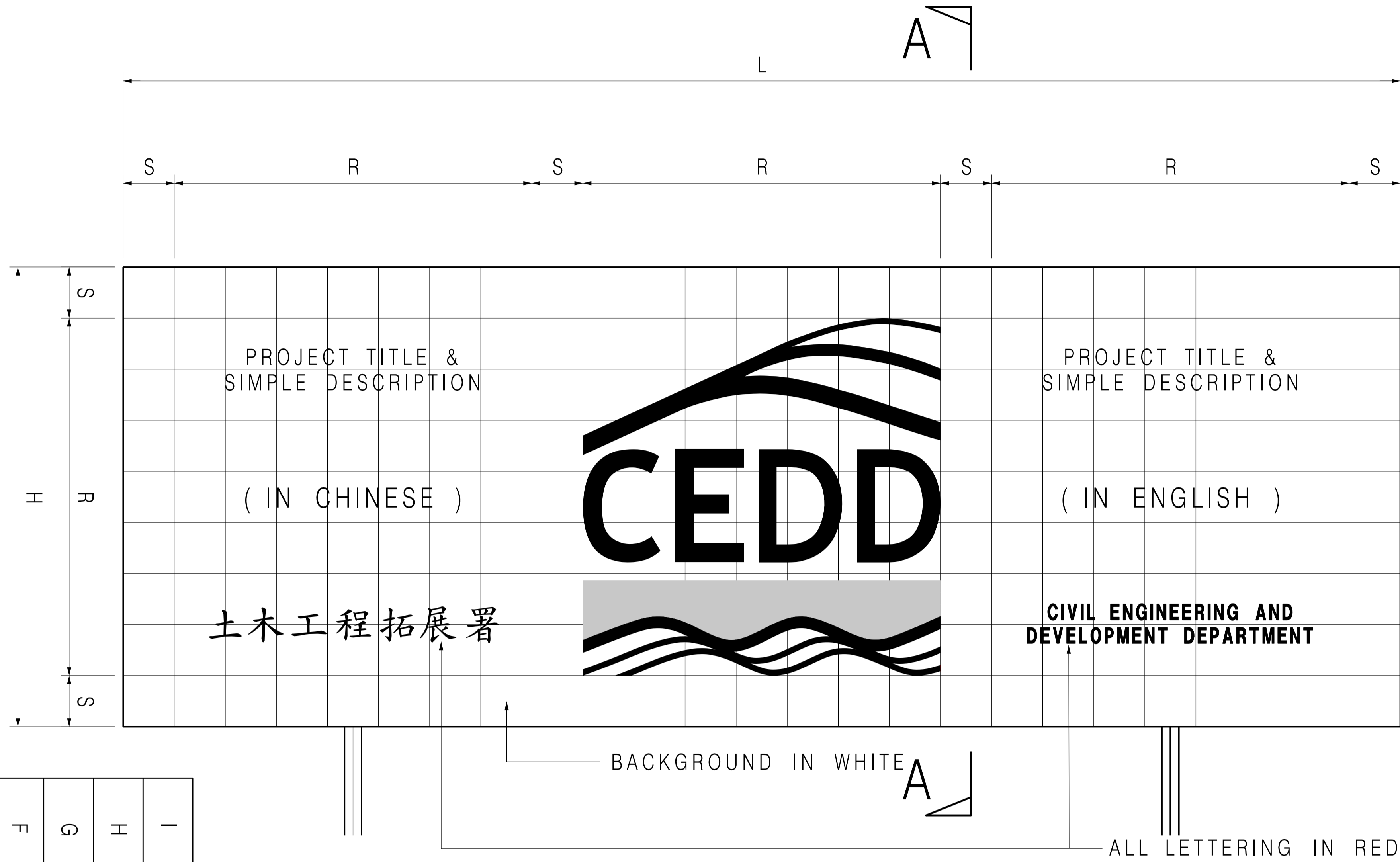

- 3 THICK GMS PLATE FIXED TO STEEL ANGLE WITH M8 GMS BOLTS, NUTS AND WASHERS AT 800 c/c MAX. STEEL ANGLE TO BE WELDED ON STRUCTURAL FRAME.
- NOTES :**
1. ALL DIMENSIONS ARE IN MILLIMETRES.
 2. ALL LETTERING IN RED TO BS 5252:1976 COLOUR CODE 04E53 OR SIMILAR.
 3. ALL GMS PANEL PLATES SHALL BE PAINTED WITH SYSTEM H STATED IN TABLE 24.9 OF SECTION 24 OF GS 2020.
 4. THE STRUCTURAL FRAME SHALL BE OF GRADE S275 STEEL TO BS EN 10025 AND SHALL BE PAINTED WITH SYSTEM A STATED IN APPENDIX 18.2.2 OF GS 2020.
 5. UNLESS SPECIFIED OTHERWISE, ALL WELDS SHALL BE 5mm CONTINUOUS FILLET WELDS.
 6. THE FIXING DETAILS HAVE BEEN DESIGNED FOR WIND LOAD OF NORMAL EXPOSED URBAN CONDITION.
 7. REFER TO LATEST VERSION OF DRG. No. C1001 FOR DETAILS OF THE DEPARTMENTAL LOGO.