

ELEVATION
SCALE 1 : 20

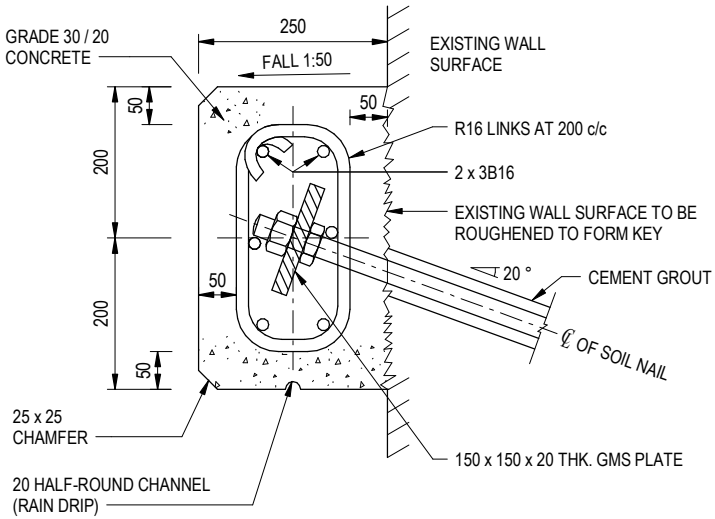

SECTION A - A
SCALE 1 : 10

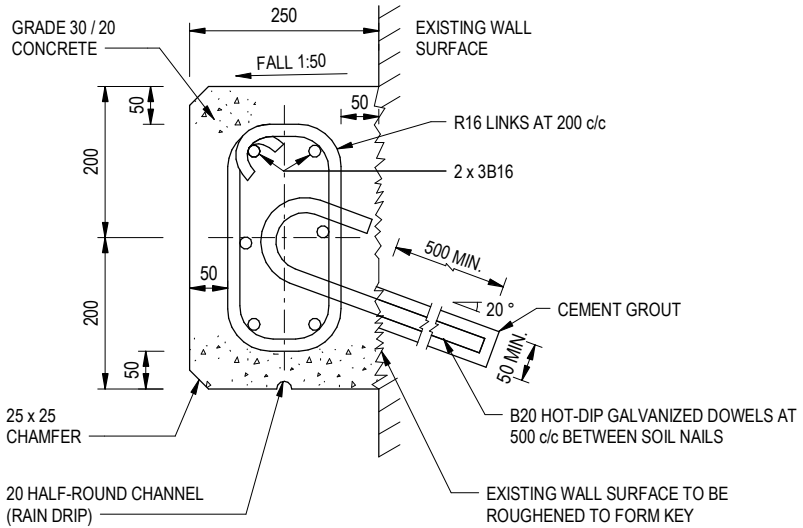

SECTION B - B
SCALE 1 : 10

NOTES:

1. ALL DIMENSIONS ARE IN MILLIMETRES.
2. DETAILS OF THE OPENINGS AT THE MILD STEEL PLATE FOR PASSING THROUGH THE STEEL BAR AND WIRE SHALL BE REFERRED TO THE LATEST VERSION OF STD. DRG. NO. C2106.
3. IF THERE ARE EXISTING WEEPHOLES AT THE WALL, IT IS IMPORTANT TO ENSURE THAT THE EXISTING WEEPHOLES ARE EXTENDED THROUGH THE SKIN WALL. IF NOT, NEW WEEPHOLES SHALL BE CONSTRUCTED TO BEYOND THE BACK OF THE EXISTING WALL AS INSTRUCTED BY THE ENGINEER.
4. B DENOTES GRADE 500B RIBBED REINFORCEMENT.
5. R DENOTES GRADE 250 PLAIN REINFORCEMENT.

B	BIM REVISION.	Original Signed	12.2025
A	BAR NOTATIONS AMENDED.	Original Signed	12.2014
-	NEW ISSUE.	Original Signed	06.2009
REF.	REVISION	SIGNATURE	DATE

DETAILS OF EXPOSED TIE BEAM FOR RETAINING WALL

CEDD
CIVIL ENGINEERING AND DEVELOPMENT DEPARTMENT

SCALE AS SHOWN	DRAWING NO. C2524B
DATE JUNE 2009	