圖例：
LEGEND:

- 施工區界限 LIMIT OF WORKS AREA
- 擬建地面行車道 PROPOSED AT GRADE CARRIAGEWAY
- 擬建高架行車道 PROPOSED ELEVATED CARRIAGEWAY
- 擬建地面行人路 PROPOSED AT GRADE FOOTPATH
- 擬建高架行人路 PROPOSED ELEVATED FOOTPATH
- 擬建路旁帶 PROPOSED VERGE
- 擬建中央分隔帶/安全島 PROPOSED CENTRAL MEDIAN/TRAFFIC ISLAND
- 擬建車輛進出口通道 PROPOSED RUN-IN/RUN-OUT
- 擬建行人過路處 PROPOSED PEDESTRIAN CROSSING
- 擬建擋土牆 PROPOSED RETAINING WALL
- 擬建斜坡 PROPOSED SLOPE
- 現有地面行車道將永久封閉及拆卸 EXISTING AT GRADE CARRIAGEWAY TO BE PERMANENTLY CLOSED AND DEMOLISHED
- 現有地面行人路將永久封閉及拆卸 EXISTING AT GRADE FOOTPATH TO BE PERMANENTLY CLOSED AND DEMOLISHED
- 現有地面行車道將暫時封閉及重建 EXISTING AT GRADE CARRIAGEWAY TO BE TEMPORARILY CLOSED AND RECONSTRUCTED
- 現有地面行人路將暫時封閉及重建 EXISTING AT GRADE FOOTPATH TO BE TEMPORARILY CLOSED AND RECONSTRUCTED
- (10.0) 建議路面水平（約數） PROPOSED ROAD LEVEL (APPROXIMATE)
- 行車線（每一箭咀代表一條行車線） TRAFFIC LANE (ONE ARROW REPRESENTS ONE LANE)

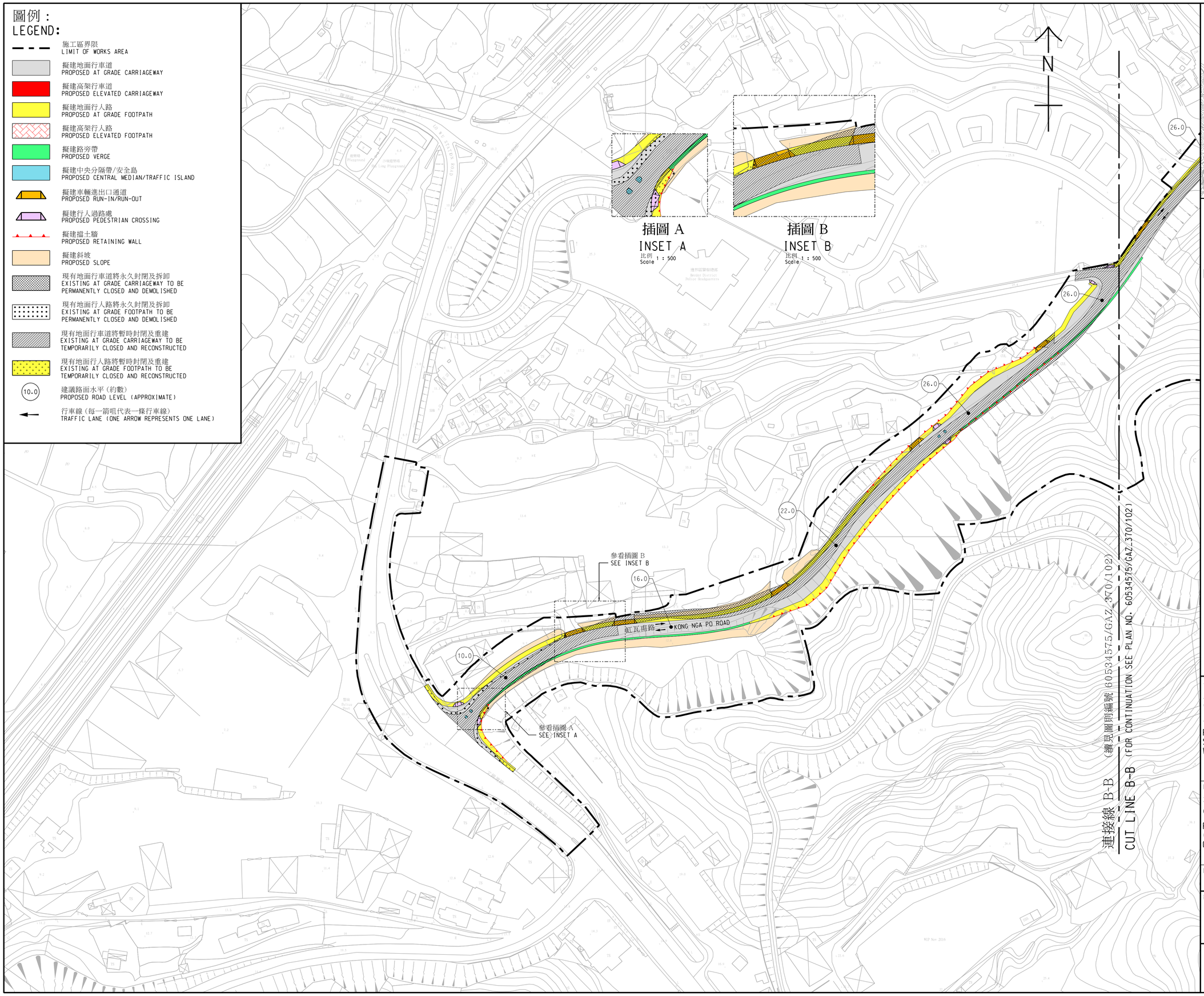

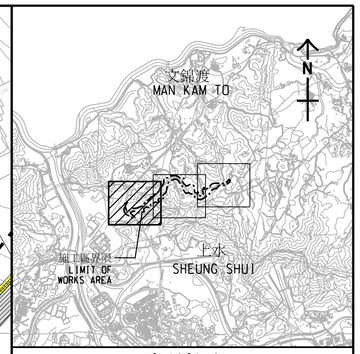

索引圖
KEY PLAN
比例 1 : 50000
SCALE 1 : 50000

註釋:
NOTES:

1. 除在其他方面指定外，所有量度以米為單位。
   ALL DIMENSIONS ARE IN METRES UNLESS OTHERWISE SPECIFIED.
2. 所有水平均為約數，以米為單位，並基於香港主水平基準上。
   ALL LEVELS ARE APPROXIMATE VALUES AND IN METRES ABOVE HONG KONG PRINCIPAL DATUM.
3. 如有需要，施工區界限內部分現有地面行車道及地面行人路或會分階段暫時封閉。
   SECTIONS OF THE EXISTING AT GRADE CARRIAGEWAYS AND AT GRADE FOOTPATHS WITHIN THE LIMIT OF WORKS AREA MAY BE TEMPORARILY CLOSED IN PHASES AS AND WHEN REQUIRED.
4. 如有需要，斜坡穩固工程或會在施工區界限之內進行。
   SLOPE STABILIZATION WORKS MAY BE CARRIED OUT WITHIN THE LIMIT OF WORKS AREA AS AND WHEN REQUIRED.

工程名稱 Project title

工務計劃項目第7793CL號
缸瓦甫警察設施土地平整及基礎建設
工程(道路工程)

PWP ITEM NO. 7793CL
SITE FORMATION AND INFRASTRUCTURE WORKS FOR POLICE FACILITIES IN KONG NGA PO (ROAD WORKS)

圖則名稱 Plan title

根據《道路(工程、使用及補償)條例》(第370章)而在憲報公布之圖則

PLAN FOR GAZETTING UNDER ROADS (WORKS, USE AND COMPENSATION) ORDINANCE (CHAPTER 370)

三張之第一張
SHEET 1 OF 3

圖則編號 Plan no.	比例 Scale
60534575/GAZ_370/101	A1 1 : 1000

辦事處 Office

新界東拓展處
NEW TERRITORIES EAST DEVELOPMENT OFFICE

土木工程拓展署
CIVIL ENGINEERING AND DEVELOPMENT DEPARTMENT