

位置圖
LOCATION PLAN
比例 SCALE A1 1:20000

圖例:
LEGEND:

--- --	施工區界限 LIMIT OF WORKS AREA		現有行車道將永久封閉及改建為行人路 EXISTING CARRIAGEWAY TO BE PERMANENTLY CLOSED AND CONVERTED INTO FOOTPATH
	擬建行車道 PROPOSED CARRIAGEWAY		現有行人路將永久封閉及改建為行車道 EXISTING FOOTPATH TO BE PERMANENTLY CLOSED AND CONVERTED INTO CARRIAGEWAY
	擬建行人路 PROPOSED FOOTPATH		現有行車道將永久封閉及拆卸 EXISTING CARRIAGEWAY TO BE PERMANENTLY CLOSED AND DEMOLISHED
	擬建直立式隔音屏障(高約1米) PROPOSED VERTICAL NOISE BARRIER (APPROXIMATELY 1 METRE HIGH)		現有行車道將暫時封閉及重建 EXISTING CARRIAGEWAY TO BE TEMPORARILY CLOSED AND RECONSTRUCTED
	擬建直立式隔音屏障(高約3米) PROPOSED VERTICAL NOISE BARRIER (APPROXIMATELY 3 METRES HIGH)		現有行人路將暫時封閉及重建 EXISTING FOOTPATH TO BE TEMPORARILY CLOSED AND RECONSTRUCTED
	擬建直立式隔音屏障(高約4米) PROPOSED VERTICAL NOISE BARRIER (APPROXIMATELY 4 METRES HIGH)		

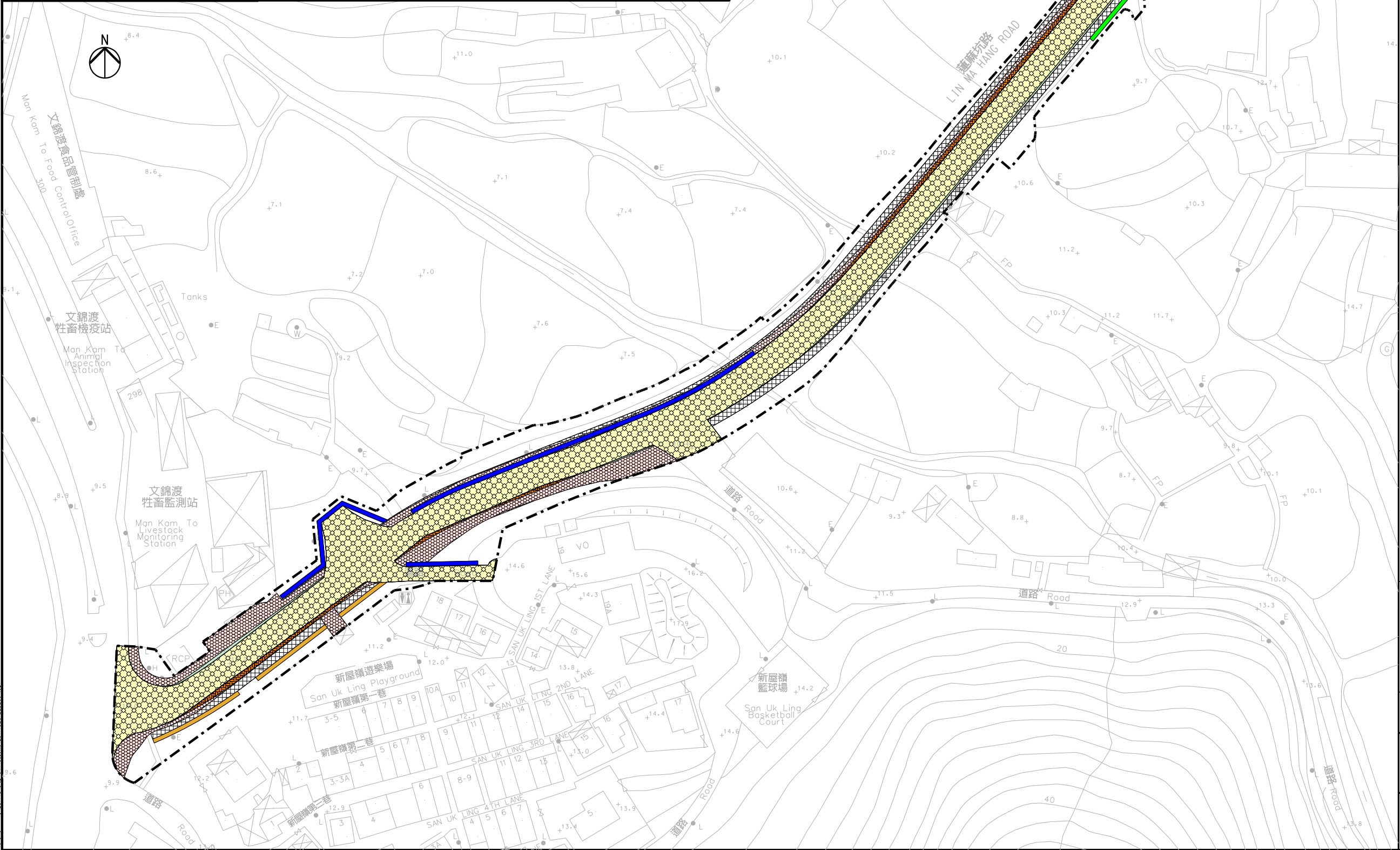

連接線C-C連接圖則編號
231448/GAZ-B/003
CUT LINE C - C
CONTINUED ON PLAN
NO. 231448/GAZ-B/003

- 註**
NOTE:
- 除在其他方面指定外，全部以米為量度單位。
ALL DIMENSIONS ARE IN METRES UNLESS OTHERWISE STATED.
 - 所有水平均為約數，以米為單位，並在香港水平基準以上(+)或以下(-)。
ALL LEVELS ARE APPROXIMATE VALUES AND IN METRES ABOVE (+) OR BELOW (-) HONG KONG PRINCIPAL DATUM.
 - 如有需要，施工區界限內現有行車道及行人路或會分階段暫時封閉。
SECTIONS OF THE EXISTING CARRIAGEWAYS AND FOOTPATHS WITHIN THE LIMIT OF WORKS AREA MAY BE TEMPORARILY CLOSED IN PHASES AS AND WHEN REQUIRED.

工程名稱 PROJECT TITLE
工務計劃項目第5758CL號
沙嶺墳場興建骨灰龕、火葬場及有關設施
的土地平整及相關基建工程
- 擴闊部份蓮麻坑路

PWP ITEM NO. 5758CL
SITE FORMATION AND ASSOCIATED
INFRASTRUCTURAL WORKS FOR DEVELOPMENT
OF COLUMBARIUM, CREMATORIUM AND RELATED
FACILITIES AT SANDY RIDGE CEMETERY
- WIDENING PART OF LIN MA HANG ROAD

圖則名稱 PLAN TITLE
根據《道路(工程、使用及補償)條例》(第370章)
而在憲報公布之圖則

PLAN FOR GAZETTING UNDER
ROADS(WORKS, USE AND COMPENSATION)
ORDINANCE (CHAPTER 370)

圖則編號 PLAN NO.	比例 SCALE
231448/GAZ-B/004	1:500 @ A1
辦事處 OFFICE 土木工程處 土地工程部 LAND WORKS DIVISION CIVIL ENGINEERING OFFICE	
土木工程拓展署 CIVIL ENGINEERING AND DEVELOPMENT DEPARTMENT	