

位置圖  
LOCATION PLAN  
比例 SCALE A1 1:20000

<b>圖例:</b> <b>LEGEND:</b>	
	<b>施工區界限</b> LIMIT OF WORKS AREA
	<b>擬建行車道</b> PROPOSED CARRIAGEWAY
	<b>擬建行人路</b> PROPOSED FOOTPATH
	<b>擬建直立式隔音屏障(高約1米)</b> PROPOSED VERTICAL NOISE BARRIER (APPROXIMATELY 1 METRE HIGH)
	<b>擬建直立式隔音屏障(高約3米)</b> PROPOSED VERTICAL NOISE BARRIER (APPROXIMATELY 3 METRES HIGH)
	<b>擬建直立式隔音屏障(高約4米)</b> PROPOSED VERTICAL NOISE BARRIER (APPROXIMATELY 4 METRES HIGH)
	<b>現有行車道將永久封閉及改建為行人路</b> EXISTING CARRIAGEWAY TO BE PERMANENTLY CLOSED AND CONVERTED INTO FOOTPATH
	<b>現有行人路將永久封閉及改建為行車道</b> EXISTING FOOTPATH TO BE PERMANENTLY CLOSED AND CONVERTED INTO CARRIAGEWAY
	<b>現有行車道將永久封閉及拆卸</b> EXISTING CARRIAGEWAY TO BE PERMANENTLY CLOSED AND DEMOLISHED
	<b>現有行車道將暫時封閉及重建</b> EXISTING CARRIAGEWAY TO BE TEMPORARILY CLOSED AND RECONSTRUCTED
	<b>現有行人路將暫時封閉及重建</b> EXISTING FOOTPATH TO BE TEMPORARILY CLOSED AND RECONSTRUCTED

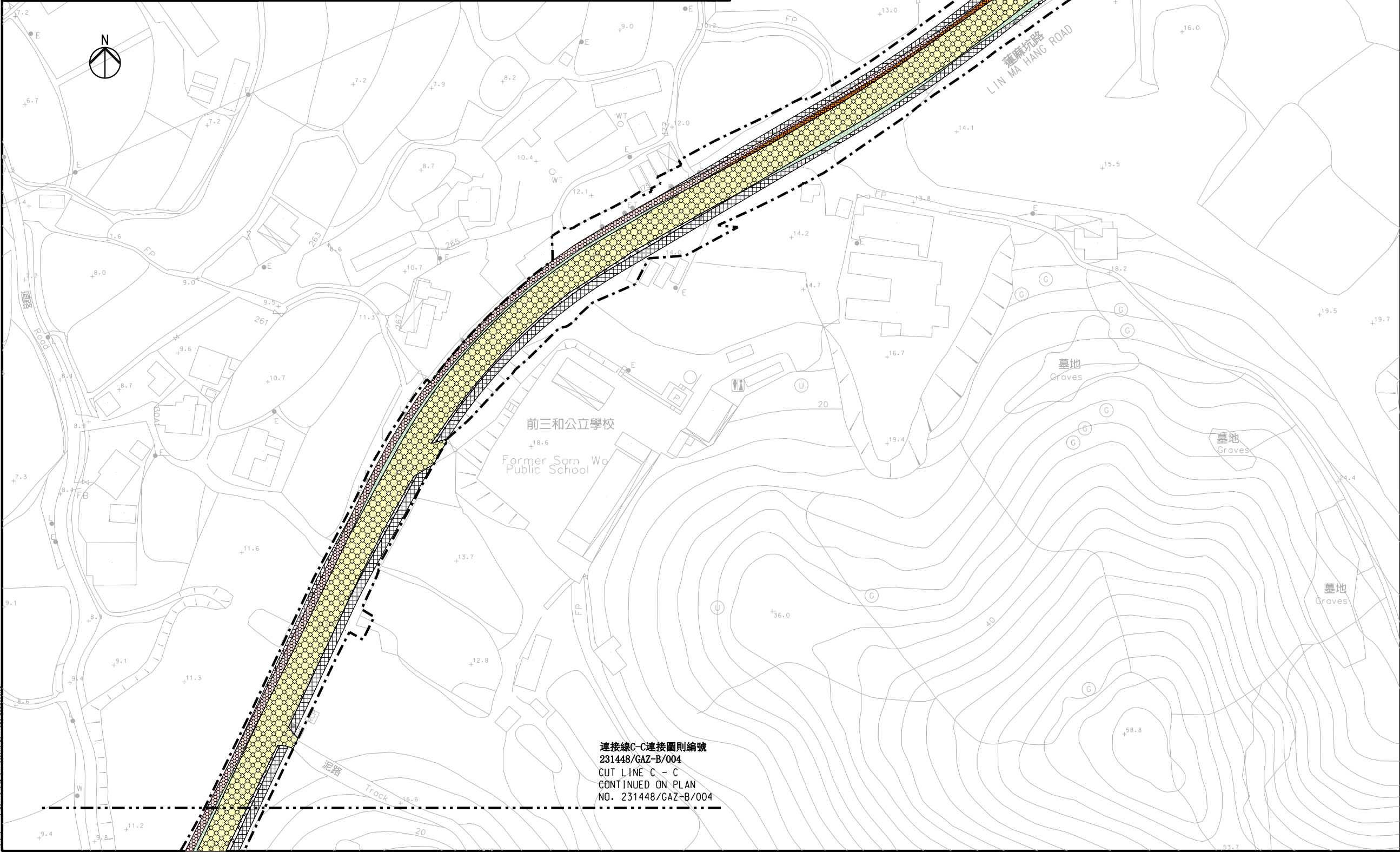

連接線B-B連接圖則編號  
231448/GAZ-B/002  
CUT LINE B - B  
CONTINUED ON PLAN  
NO. 231448/GAZ-B/002

連接線C-C連接圖則編號  
231448/GAZ-B/004  
CUT LINE C - C  
CONTINUED ON PLAN  
NO. 231448/GAZ-B/004

- 註**  
**NOTE:**
- 除在其他方面指定外，全部以米為量度單位。  
ALL DIMENSIONS ARE IN METRES UNLESS OTHERWISE STATED.
  - 所有水平均為約數，以米為單位，並在香港水平基準以上(+)或以下(-)。  
ALL LEVELS ARE APPROXIMATE VALUES AND IN METRES ABOVE (+) OR BELOW (-) HONG KONG PRINCIPAL DATUM.
  - 如有需要，施工區界限內現有行車道及行人路或會分階段暫時封閉。  
SECTIONS OF THE EXISTING CARRIAGEWAYS AND FOOTPATHS WITHIN THE LIMIT OF WORKS AREA MAY BE TEMPORARILY CLOSED IN PHASES AS AND WHEN REQUIRED.

工程名稱 PROJECT TITLE  
工務計劃項目第5758CL號  
沙嶺墳場興建骨灰龕、火葬場及有關設施  
的土地平整及相關基建工程  
- 擴闊部份蓮麻坑路

PWP ITEM NO. 5758CL  
SITE FORMATION AND ASSOCIATED  
INFRASTRUCTURAL WORKS FOR DEVELOPMENT  
OF COLUMBARIUM, CREMATORIUM AND RELATED  
FACILITIES AT SANDY RIDGE CEMETERY  
- WIDENING PART OF LIN MA HANG ROAD

圖則名稱 PLAN TITLE  
根據《道路(工程、使用及補償)條例》(第370章)  
而在憲報公布之圖則

PLAN FOR GAZETTING UNDER  
ROADS(WORKS, USE AND COMPENSATION)  
ORDINANCE (CHAPTER 370)

圖則編號 PLAN NO.  
231448/GAZ-B/003

比例 SCALE  
1:500 @ A1

辦事處 OFFICE  
土木工程處 土地工程部  
LAND WORKS DIVISION  
CIVIL ENGINEERING OFFICE

土木工程拓展署  
CIVIL ENGINEERING AND  
DEVELOPMENT DEPARTMENT