

- 圖例 LEGEND :
- 施工區界限
LIMIT OF WORKS AREA
 - 擬建有蓋行人天橋
PROPOSED COVERED FOOTBRIDGE
 - 擬建升降機
PROPOSED LIFT
 - 擬建升降機塔
PROPOSED LIFT TOWER
 - 擬建有蓋樓梯
PROPOSED COVERED STAIRCASE
 - 擬建有蓋自動扶梯
PROPOSED COVERED ESCALATOR
 - 擬建行人路
PROPOSED FOOTPATH
 - 現有人行路將永久封閉並改建為升降機塔
EXISTING FOOTPATH TO BE PERMANENTLY CLOSED AND CONVERTED INTO LIFT TOWER
 - 現有人行路將永久封閉並改建為行人天橋橋台
EXISTING FOOTPATH TO BE PERMANENTLY CLOSED AND CONVERTED INTO FOOTBRIDGE ABUTMENT
 - 現有人行路將永久封閉並改建為行人天橋支柱
EXISTING FOOTPATH TO BE PERMANENTLY CLOSED AND CONVERTED INTO FOOTBRIDGE COLUMN
 - 現有人行路將永久封閉並改建為花槽
EXISTING FOOTPATH TO BE PERMANENTLY CLOSED AND CONVERTED INTO PLANTER
 - 現有人行過路處將永久封閉並改建為花槽
EXISTING PEDESTRIAN CROSSING TO BE PERMANENTLY CLOSED AND CONVERTED INTO PLANTER
 - 現有人行過路處將永久封閉並改建為中央分隔帶 / 安全島
EXISTING PEDESTRIAN CROSSING TO BE PERMANENTLY CLOSED AND CONVERTED INTO CENTRAL MEDIAN / TRAFFIC ISLAND
 - 現有人行路將暫時封閉並重建
EXISTING FOOTPATH TO BE TEMPORARILY CLOSED AND RECONSTRUCTED
 - 現有中央分隔帶 / 安全島將暫時封閉並重建
EXISTING CENTRAL MEDIAN / TRAFFIC ISLAND TO BE TEMPORARILY CLOSED AND RECONSTRUCTED
 - 現有花槽將拆卸並改建為行人路
EXISTING PLANTER TO BE DEMOLISHED AND CONVERTED INTO FOOTPATH
 - 現有花槽將拆卸並改建為行人天橋橋台
EXISTING PLANTER TO BE DEMOLISHED AND CONVERTED INTO FOOTBRIDGE ABUTMENT
 - 現有花槽將拆卸並改建為硬地
EXISTING PLANTER TO BE DEMOLISHED AND CONVERTED INTO HARD PAVED AREA
 - 現有花槽將拆卸並改建為行人天橋支柱
EXISTING PLANTER TO BE DEMOLISHED AND CONVERTED INTO FOOTBRIDGE COLUMN
 - 現有隔音屏障將暫時拆卸並修改 / 重建
EXISTING NOISE BARRIER TO BE TEMPORARILY DEMOLISHED AND MODIFIED / RECONSTRUCTED
 - 新九龍內地段第6333號邊界
LOT BOUNDARY OF NEW KOWLOON INLAND LOT NO.6333
 - 擬建水平 (約數)
PROPOSED LEVEL (APPROXIMATE)
 - 現有水平 (約數)
EXISTING LEVEL (APPROXIMATE)

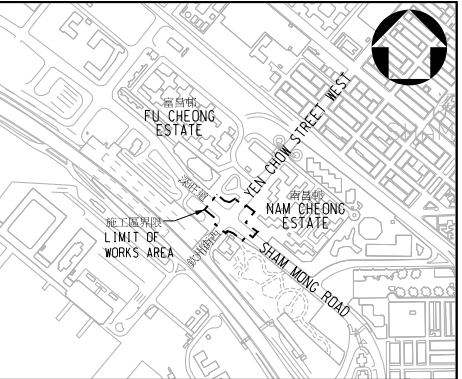

位置圖 LOCATION PLAN

比例 SCALE 1:20000

- 註釋 NOTES:
- 除在其他方面指定外,所有量度以米為單位。
ALL DIMENSIONS ARE IN METRES UNLESS OTHERWISE SPECIFIED.
 - 所有水平均為約數,以米為單位,並基於香港主水平基準上。
ALL LEVELS ARE APPROXIMATE VALUES AND IN METRES ABOVE HONG KONG PRINCIPAL DATUM.
 - 如有需要,施工區界限內部分現有行車道、行人路、中央分隔帶/安全島和行人過路處或會分階段暫時封閉。
SECTIONS OF THE EXISTING CARRIAGEWAYS, FOOTPATHS, CENTRAL MEDIANS/TRAFFIC ISLANDS AND PEDESTRIAN CROSSINGS WITHIN THE LIMIT OF WORKS AREA MAY BE TEMPORARILY CLOSED IN PHASES AS AND WHEN REQUIRED.

批註
ENDORSED BY
黎以德 JOSEPH Y T LAI

運輸及房屋局常任秘書長 (運輸)
PERMANENT SECRETARY FOR TRANSPORT AND HOUSING (TRANSPORT)

日期
DATE

核准
APPROVED BY
李偉文 LEE WAI MAN, RAYMOND

土木工程拓展署總工程師/南1
CHIEF ENGINEER /SOUTH 1,
CIVIL ENGINEERING AND DEVELOPMENT DEPARTMENT

日期
DATE

工程名稱 PROJECT TITLE
工務計劃項目第7332CL號(部分)
西九龍填海計劃 - 主要工程 (餘下部分)
- 位於深水埗深旺道與
欽州街西交界處的行人天橋
PWP ITEM NO. 7332CL(PART)
WEST KOWLOON RECLAMATION
- MAIN WORKS (REMAINDER)
- FOOTBRIDGE AT JUNCTION OF
SHAM MONG ROAD AND
YEN CHOW STREET WEST IN SHAM SHUI PO

圖則名稱 PLAN TITLE
根據《道路(工程、使用及補償)條例》
(第370章)而在憲報公布之圖則
PLAN FOR GAZETTING
UNDER ROADS (WORKS, USE AND
COMPENSATION) ORDINANCE
(CHAPTER 370)

圖則編號 PLAN NO.
SDO-Z0107

比例 SCALE
A1 1:500

辦事處 OFFICE
南拓展處
SOUTH DEVELOPMENT OFFICE

土木工程拓展署
CIVIL ENGINEERING AND
DEVELOPMENT DEPARTMENT