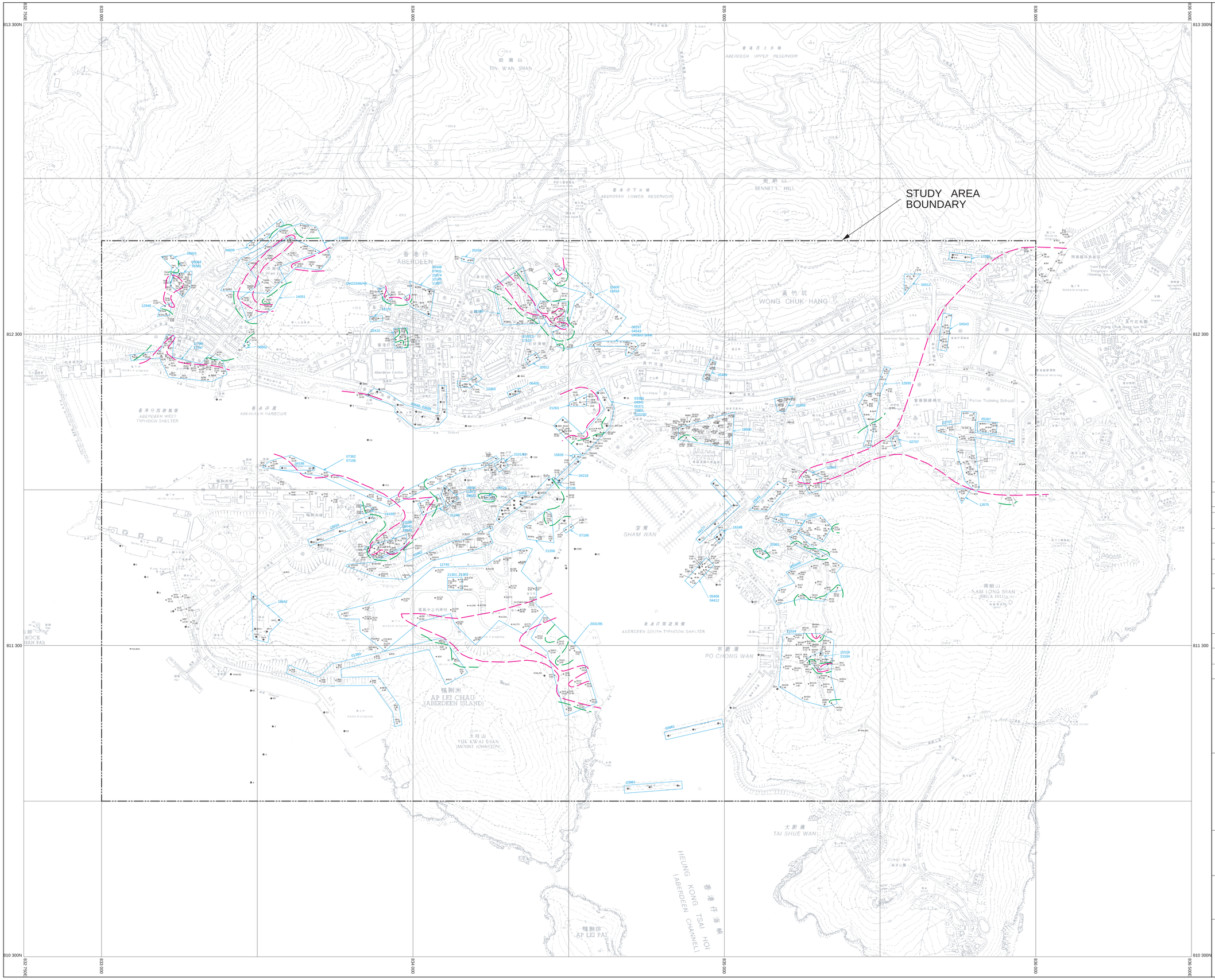

LEGEND

- Isoline showing inferred depth to grade III bedrock or better, greater than 15m (at the time of investigation)
- Isoline showing inferred depth to grade III bedrock or better, greater than 10m and less than 15m (at the time of investigation)
- 03648, 2101/92 — Boundary limiting to site investigation and associated GIU number or District file
- BH8 — Location of borehole BH8 (data obtained from Planning Division Geoscience Database)
- A7 1.95 — Location of borehole A7 and depth to continuous grade III bedrock or better (data obtained from GIU and District files)

no.	date	description	initial

REVISION

	name	date
surveyed		
designed	C. Franks	9/96
drawn	K. W. Wong	9/96
traced		
checked	C. Franks / Dicky	10/96
examined		

contract no.

file no. GCP 2/E2/10

job no.

project

ASSESSMENT OF GEOLOGICAL FEATURES RELATED TO RECENT LANDSLIDES IN VOLCANIC ROCKS OF HONG KONG

PHASE 2B: ABERDEEN

drawing title

MAP No. 6

GROUND INVESTIGATION

drawing no. GS-SP/15-NW-B/748

scale 1:5 000

office

PLANNING DIVISION

GEOTECHNICAL ENGINEERING OFFICE

CIVIL ENGINEERING DEPARTMENT